

Step one: Secure cleat to wall. Hit as many studs as possible. Use construction adhesive and sheet rock anchors as needed

Step two: Secure cleat to end panel. use two 1.25" screws to hold cleat to end panel

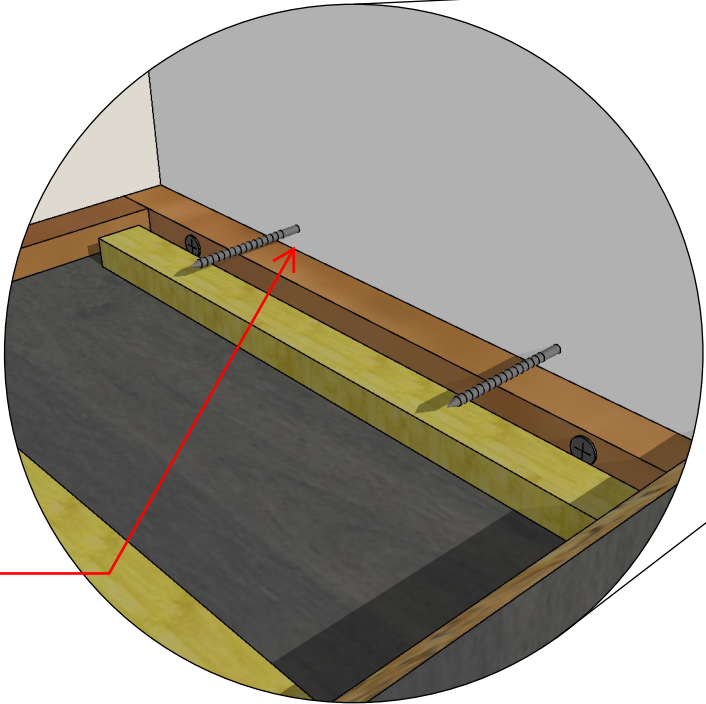

Step three: Screw through cabinet into Floating shelf to lock in place. Use a bead of construction adhesive on back edge of shelf to hold it to the main wall.

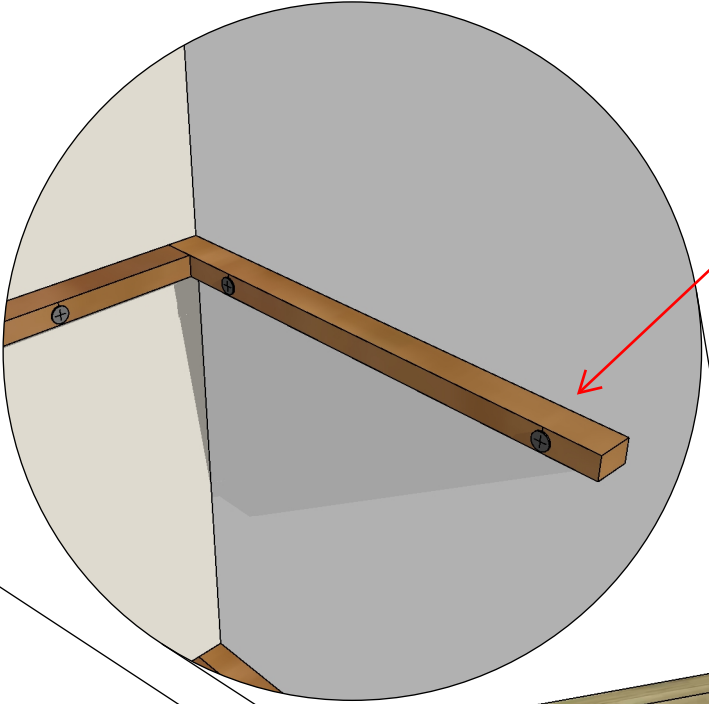
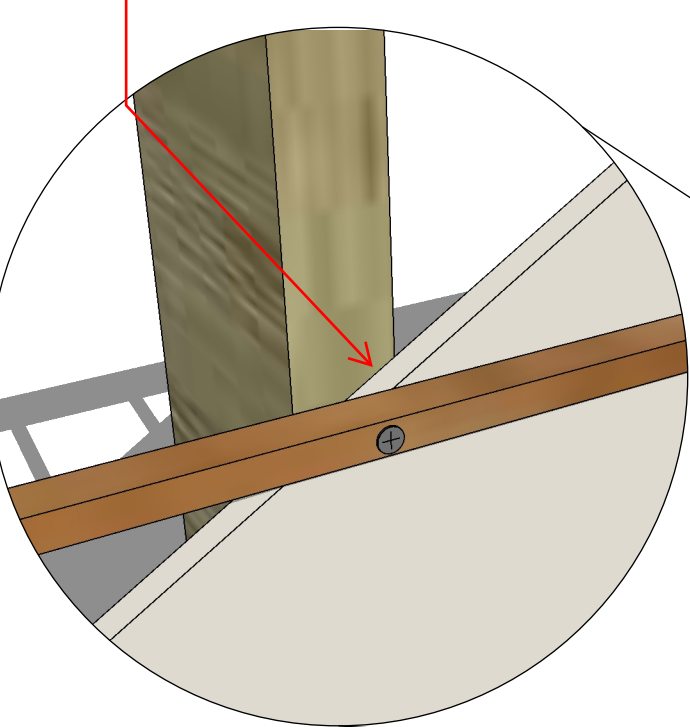
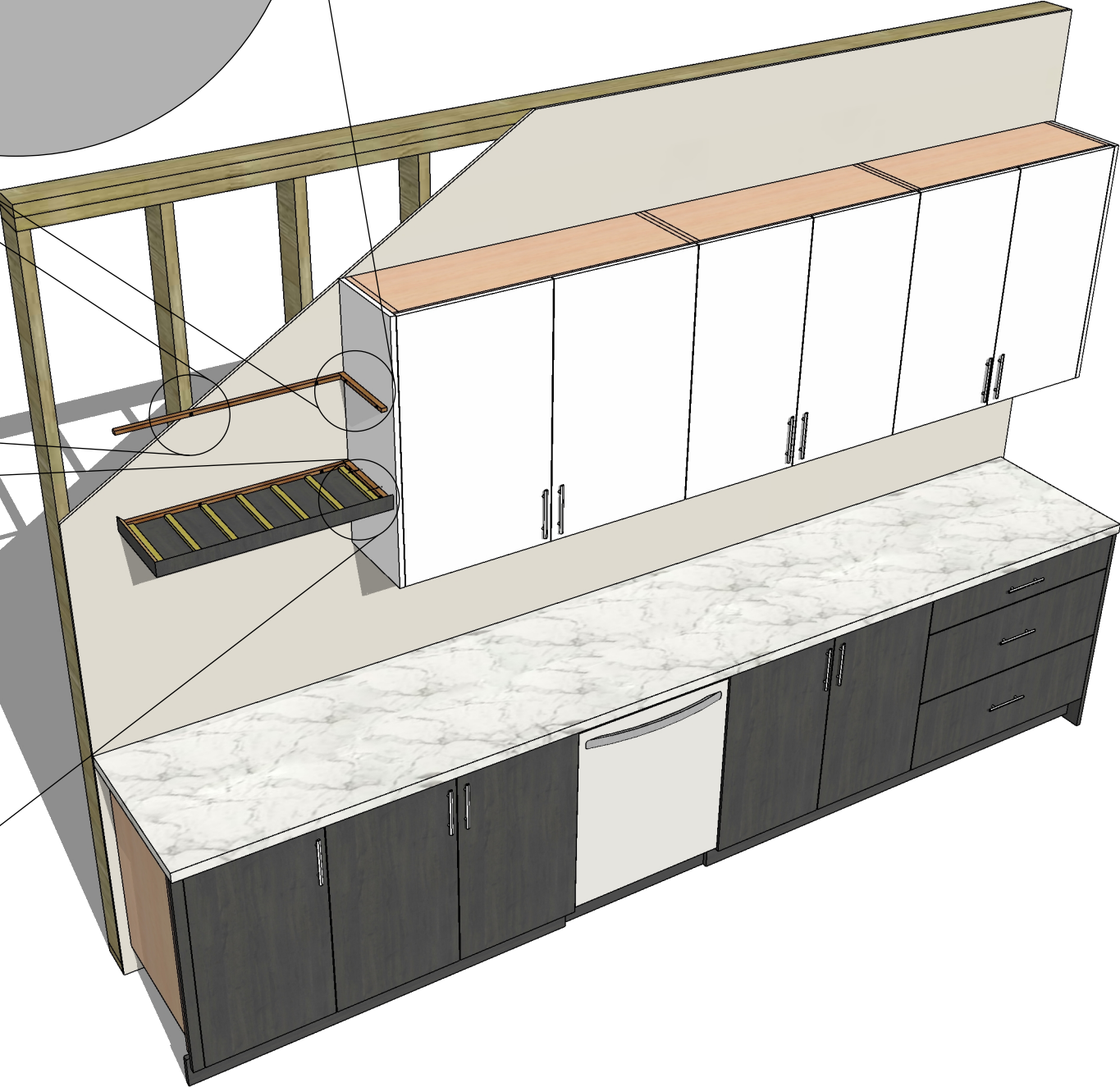

COMPANY NAME
12345 Main Street
New York, NY 00000
Tel: 000.000.0000

CLIENT
Client Name
12345 Main Street
New York, NY 00000
Tel: 000.000.0000

PROJECT
Project Name
PROJECT NO.
245.170

ISSUE
MM.DD.YY
DRAWN BY
NH, MB

**North Street
Elevation**